

New Cut Extension Car Park, Redruth.

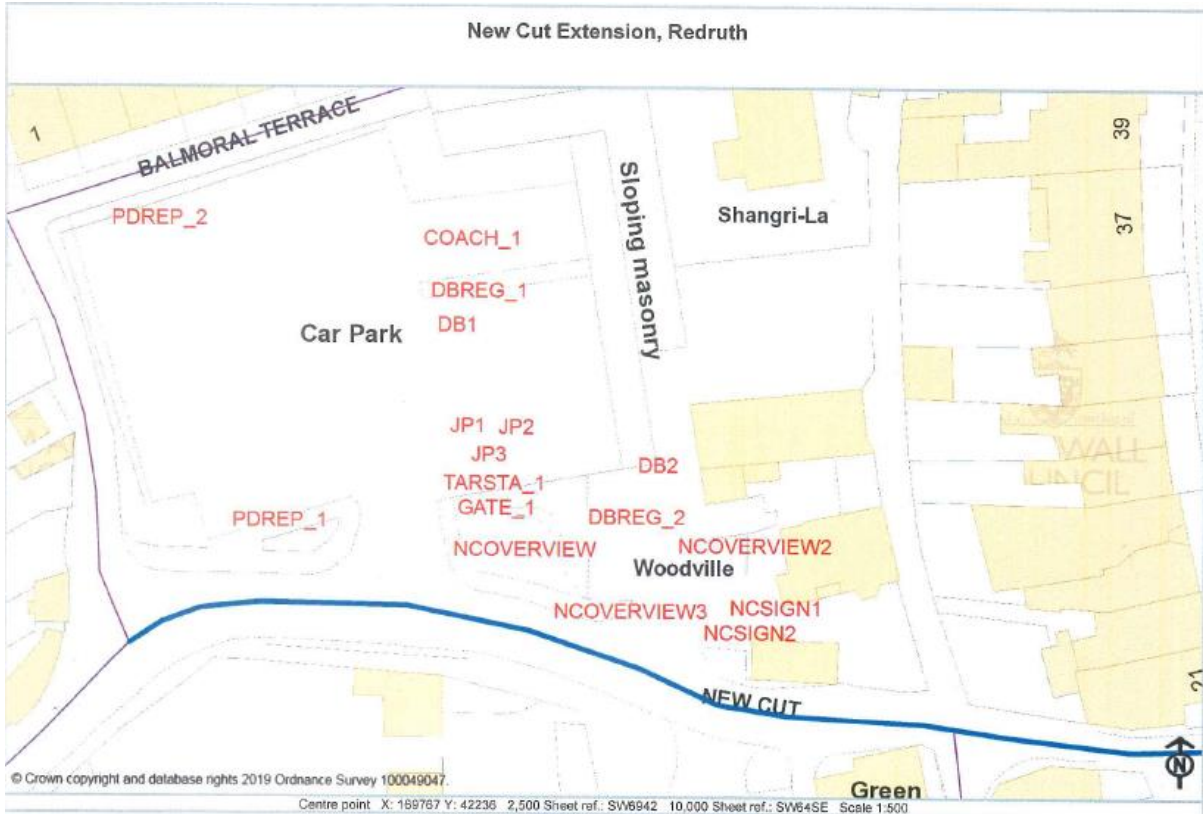

MAP_1

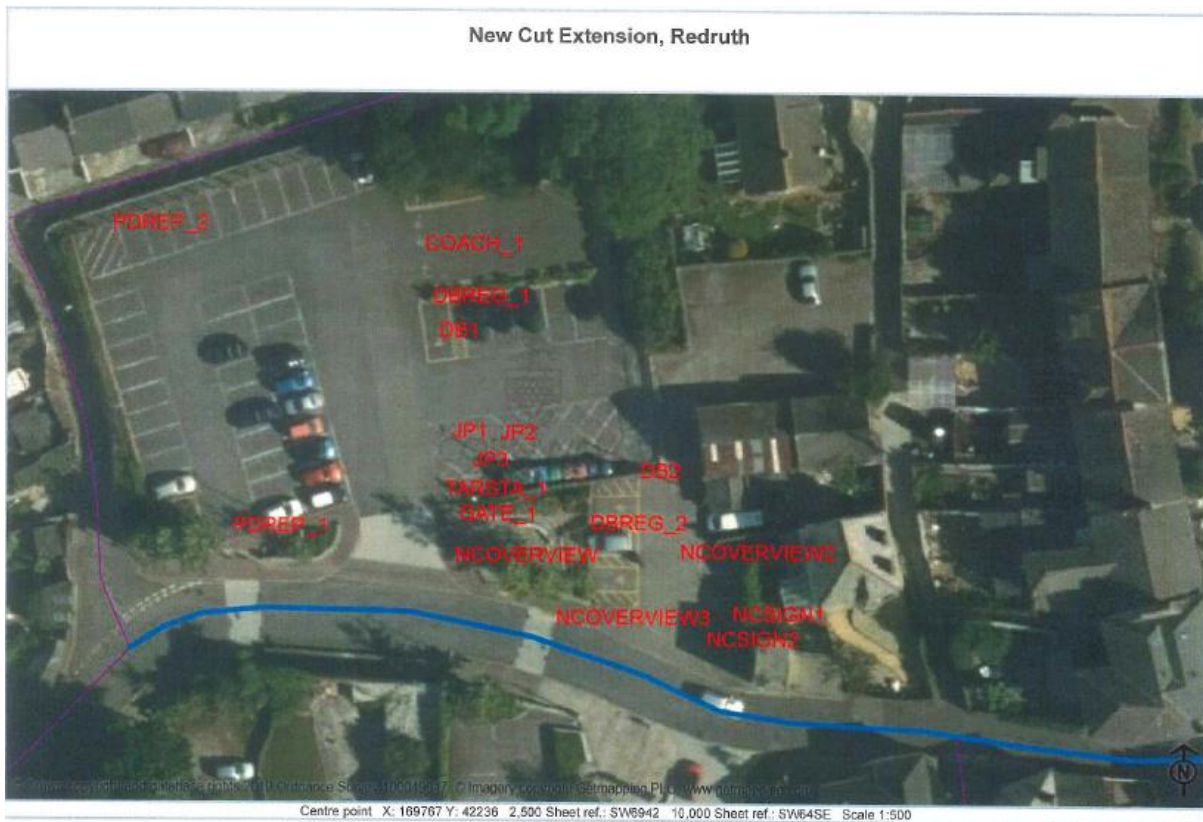

MAP_2

New Cut Extension Car Park, Redruth.



COACH_1

New Cut Extension Car Park, Redruth.



DB1

New Cut Extension Car Park, Redruth.



DB2

New Cut Extension Car Park, Redruth.



DBREG_1

New Cut Extension Car Park, Redruth.



DBREG_2

New Cut Extension Car Park, Redruth.



GATE_1

New Cut Extension Car Park, Redruth.



JP_1

New Cut Extension Car Park, Redruth.

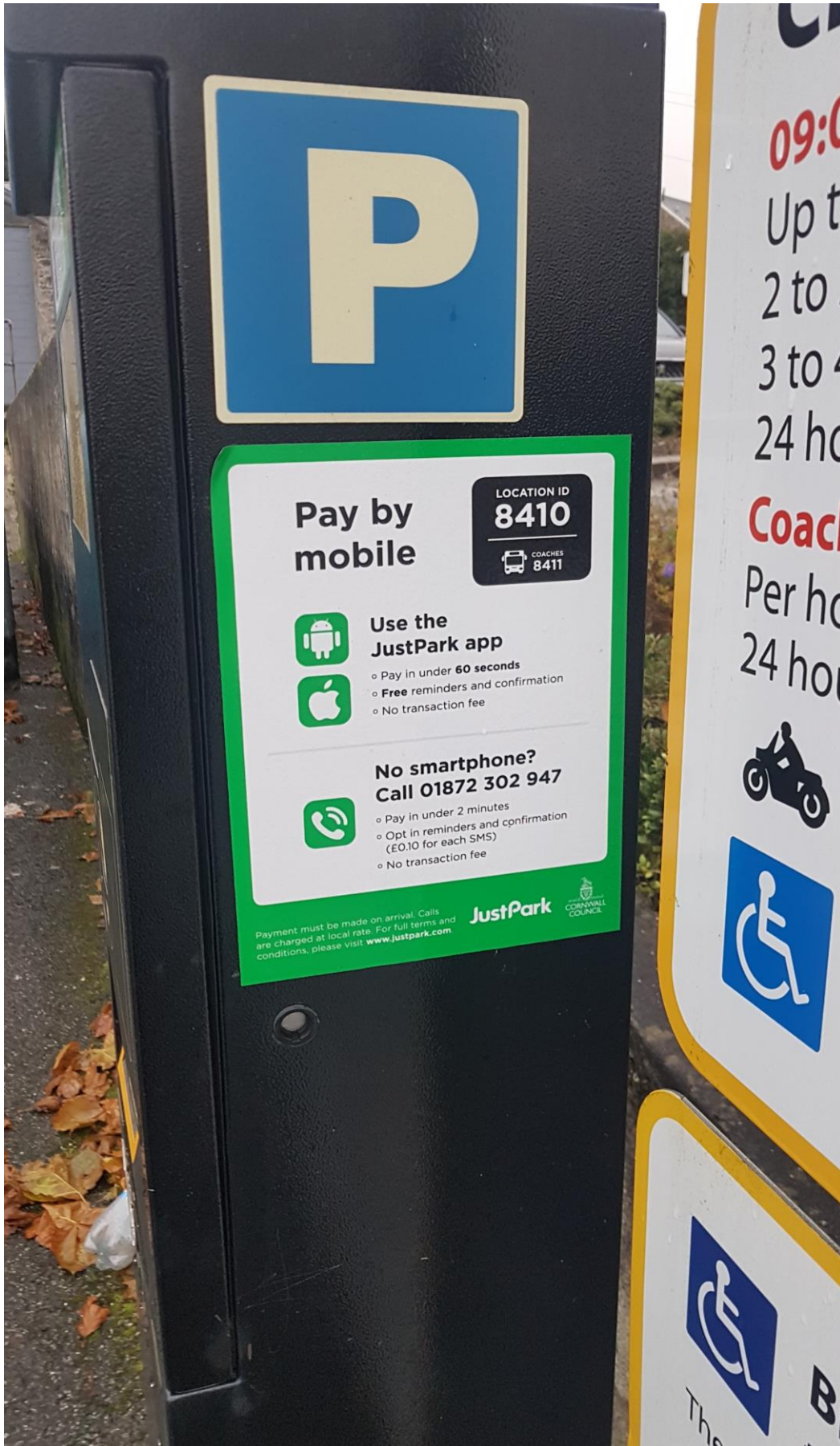

New Cut Extension Car Park, Redruth.



New Cut Extension Car Park, Redruth.



NCOVERVIEW



NCOVERVIEW2

New Cut Extension Car Park, Redruth.



NCOVERVIEW3



NCSIGN1

New Cut Extension Car Park, Redruth.



NCSIGN2



PDREP_1

New Cut Extension Car Park, Redruth.



PDREP_2

New Cut Extension Car Park, Redruth.



Pay here
 PAY HERE
 ↓

Welcome Dynnargh
**New Cut Extension
 Long Stay Car Park**

CORNWALL COUNCIL
 one and all
 reuen haq off

Pay using your mobile **Download the JustPark app**
 • Pay in under 60 seconds
 • Free reminders & confirmation
 • No transaction fee

No smartphone? Call 01872 302 947
 • Pay in under 2 minutes
 • Opt in reminders & confirmation (£0.10 for each SMS)
 • No transaction fee

To use machine
 1. Insert coins, checking machine acceptance in display window
 2. Press green button for ticket
 3. If coin do not register repeat and start again
 4. Check ticket for correct expiry time and display prominently inside front windscreen
 5. Any problems? Helpline 01872 224 698 - www.cornwall.gov.uk
 Purchase ticket for each space used.
 Coins accepted 10p, 20p, 50p, £1, £2.
 Change given accepted, no change given

Avoid a penalty, purchase sufficient time - If you are unable to pay, you should not park

Charging Periods (Monday - Saturday, 09:00 - 16:00 incl. Bank Holidays)

09:00 - 16:00 Mon - Sat	16:00 - 09:00 Mon - Sat
Up to 2 hours £1.40	No charge
2 to 3 hours £3.40	No charge
3 to 4 hours £4.10	No charge
24 hours £4.80	No charge
Coaches	
Per hour £1.50	
24 hours £10.00	

Tickets valid in this car park only. Purchase ticket for each space used. Tickets not transferable between vehicles. A weekly ticket for cars, costing £29.97, can only be purchased for this car park using mobile phone payment - see panel for details.

Motorcycles free parking in designated bays and areas within the car park where no obstruction would be caused, otherwise car charges apply.

A vehicle displaying a valid Blue Badge shall be entitled to 1 extra hour of free parking in addition to the time allowed following payment of the appropriate charge in accordance with the scale of charges.

Blue badge users are required to pay the normal parking fee unless:

The vehicle is registered under Cornwall Council's exemption scheme
 or
 The parked vehicle is especially adapted for the benefit of the driver

All blue badge users must display a valid blue badge with time clock set at time of arrival

Warning - TMA 2004 parking contraventions for which Penalty Charge Notices are issued:

<p>Off-Street - Higher Level Contraventions - £70</p> <p>76 Parked in a loading zone or bay during restricted hours without loading</p> <p>77 Parked in an access way without changing plate during restricted hours without changing use of goods when prohibited</p> <p>78 Parked in a restricted zone in a car park</p> <p>79 Parked without clearly displaying a valid permit where required</p> <p>80 Parked in a designated disabled person's space without displaying a valid disabled person's badge in the prescribed manner</p> <p>81 Parked in a restricted zone without displaying a valid permit</p> <p>82 Parked in a car park or area not designated for that class of vehicle</p> <p>83 Parked during an exclusion zone</p>	<p>Off-Street - Lower Level Contraventions - £50</p> <p>79 Parked without payment of the parking charge</p> <p>80 Parked for longer than permitted</p> <p>81 Parked after the expiry of paid for time</p> <p>82 Parked in a car park without clearly displaying a valid time display ticket or machine or parking clock</p> <p>83 Parked with payment made to avoid the display ticket or machine</p> <p>84 Not parked correctly within the markings of a bay or space</p> <p>85 Be parked in this car park within the permitted time period</p> <p>86 Parked in a car park when closed</p> <p>87 Parked in a pay to park area without clearly displaying multiple valid pay and display tickets when required</p> <p>88 Parked in a parking place that is reserved other than that designated</p> <p>89 Parked with engine running when prohibited</p>
--	--

Note: Cornwall Council accepts no responsibility for loss or damage to or removal of a vehicle in this car park or the contents thereof unless such loss or damage is caused by negligence of the Council.

If a Penalty Charge Notice is not paid, the vehicle keeper details will be requested from the DVLA.